

N.A.B.S.B.C. No. 11493/96
 File No. 11493/96
 Part I
 Part I

PROPOSED BUILDING AT
 DOOR NO: 73, BLOCK NO: 72
 C.P. RAMASWAMY ROAD,
 ALWARPET, MADRAS 10,
 R.S. No. 3638/1 MYLAPET.

for Mr ASHOK DAVEY
 C.P.A. HOLDER
 for Mr. RAMAMURTHY & OTHERS

SPECIFICATION
 FOUNDATION : R.C.C. RAFT FOUNDATION
 OVER P.C.C. SAND
 FLOORING : FLOOR FINISH OVER
 P.C.C. 14.8 SAND
 SUPER STRUCTURE : BRICK WORK
 IN C.M. 1:5
 PLASTERING : WITH C.M. 1:4
 ROOF SLAB : R.C.C. ROOF SLAB 12.0
 W-COURSE : 2 LAYER OF PRESSED
 TILES OVER BRICK JELLY
 WITH L.M.
 JOINERY : WITH BEST INDIAN
 TEAK WOOD.

JOINERY
 MD MAIN DOOR 1057 2134
 D DOOR 914 2134
 DI DOOR 752 2134
 W WINDOW 1829 1372
 WI WINDOW 2438 1372
 W WINDOW 1219 1372
 KW KII WINDOW 1219 1067
 V VENTILATOR 914 610
 V VENTILATOR 2438 610
 V VENTILATOR 1829 610

SCALE 1" 8' 0"
 DATE 18.3.96

AREA STATEMENT
 LAND EXTENT 7200
 BASEMENT FLOOR AREA 3270
 GROUND FLOOR AREA 3370
 FIRST FLOOR AREA 3046
 SECOND FLOOR AREA 3261
 THIRD FLOOR AREA 3264
 TOTAL AREA 14313
 DEPNON F.S.I - 248
 F.S.I = 14065/7200 = 1.95
 PLOT COVERAGE 45%

PROPOSED COLOR
 ROAD COLOR
 SITE COLOR

OWNER
 K. Subramanyam
 K. SUBRAMANYAM
 RA NO 296
 LICENCED SURVEYOR
 CORPORATION OF MADRAS

architects

SRINIVASA ENTERPRISES
 72, BAZULLAH ROAD,
 MADRAS - 17.

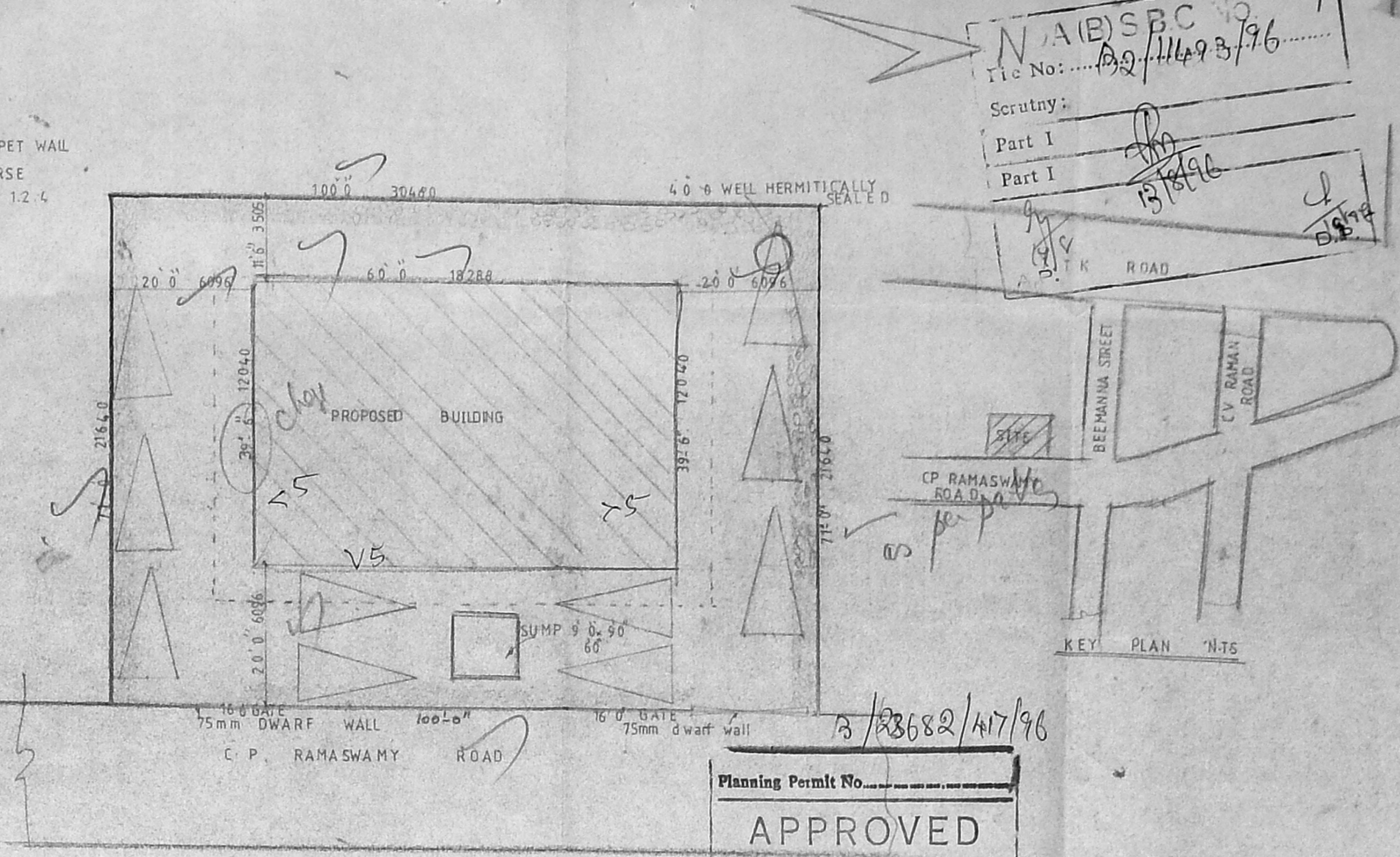
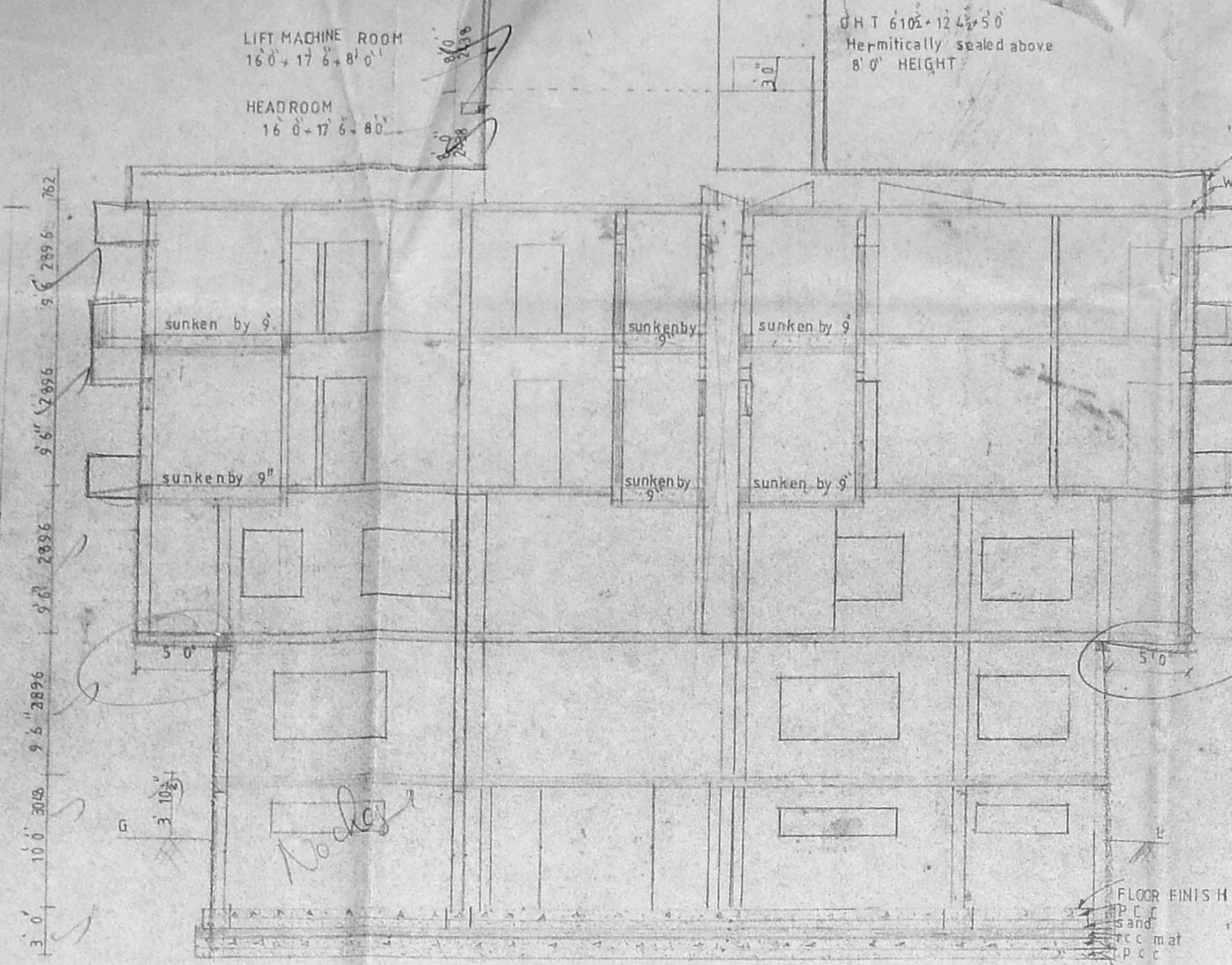
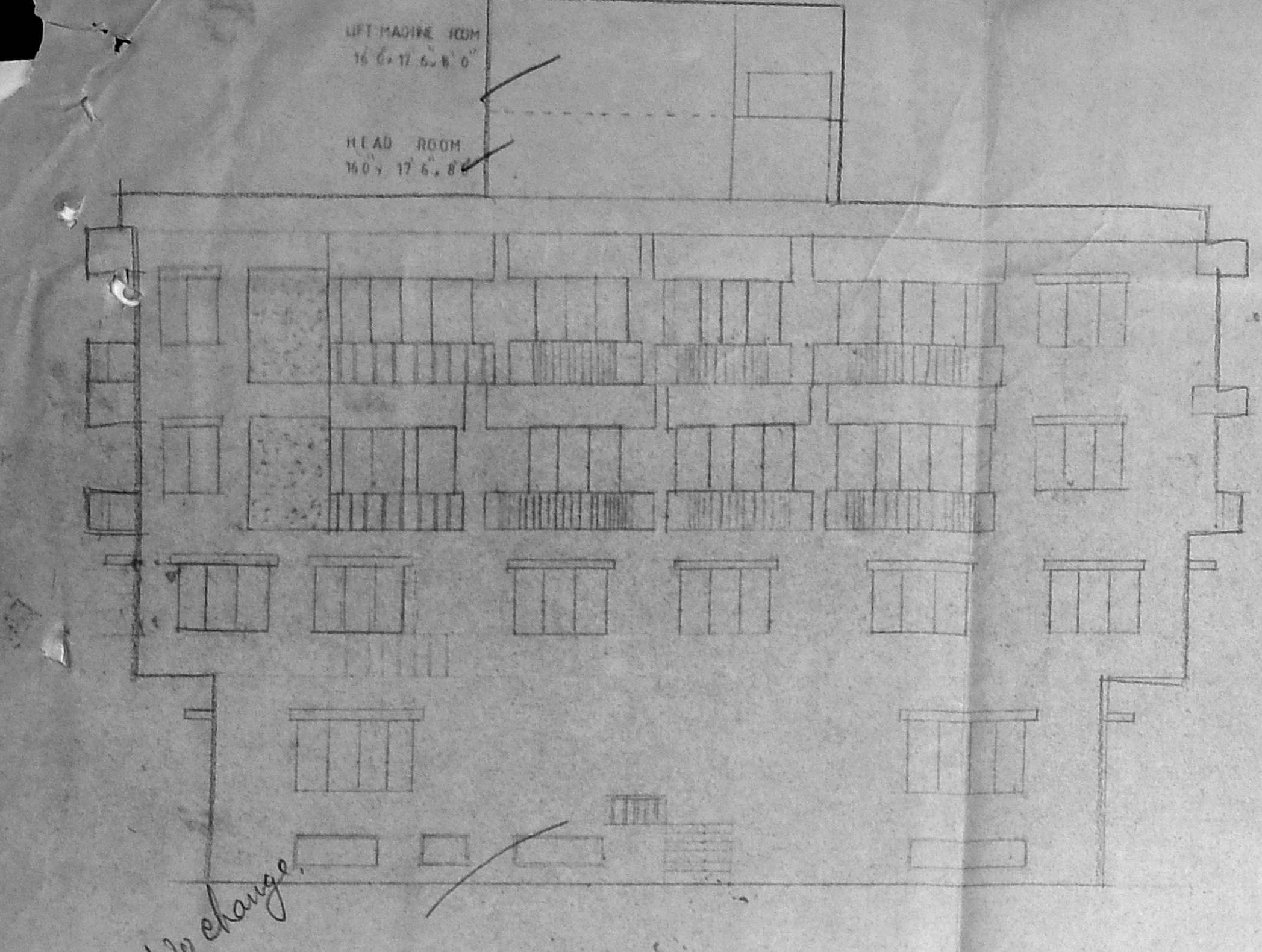

Planning Permit No. 132/11493/96
APPROVED
 SUBJECT TO THE CONDITIONS IN
 THIS OFFICE LETTER.
 No. 132/11493/96 Date: 2.9.96
 FOR MEMBER SECRETARY
 MADRAS METROPOLITAN
 DEVELOPMENT AUTHORITY
 MADRAS 600 008.

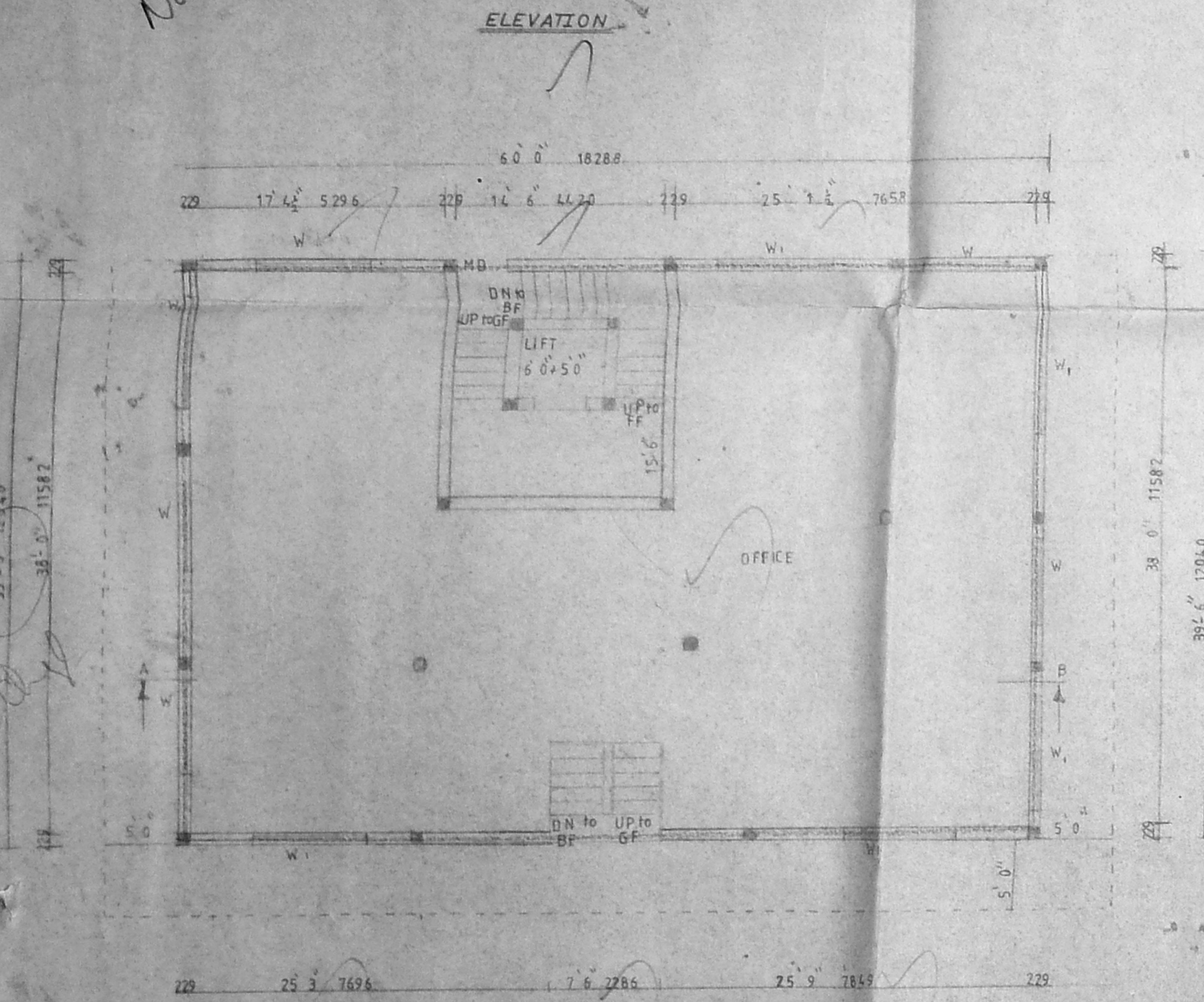

GROUND FLOOR PLAN

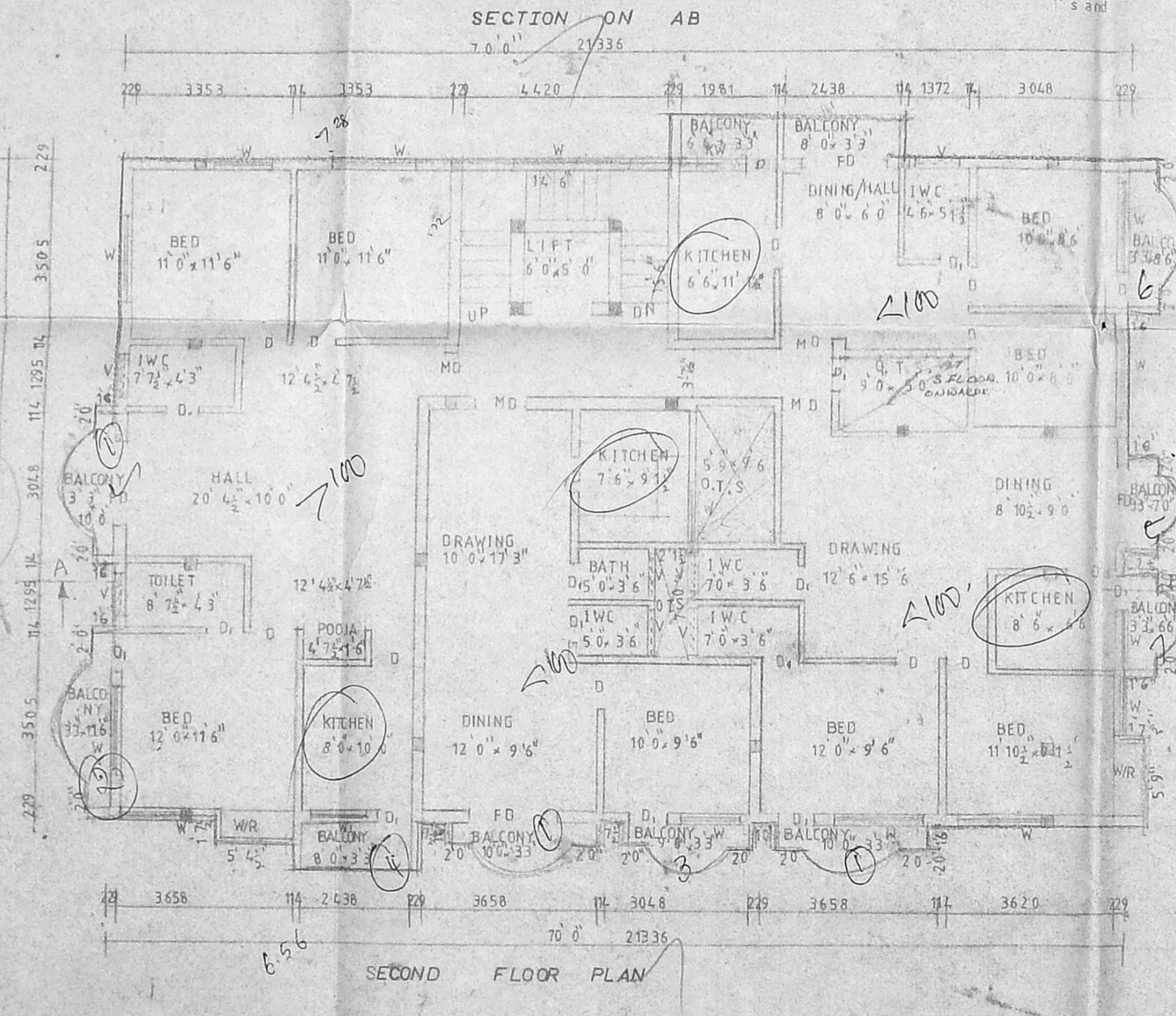

SECOND FLOOR PLAN

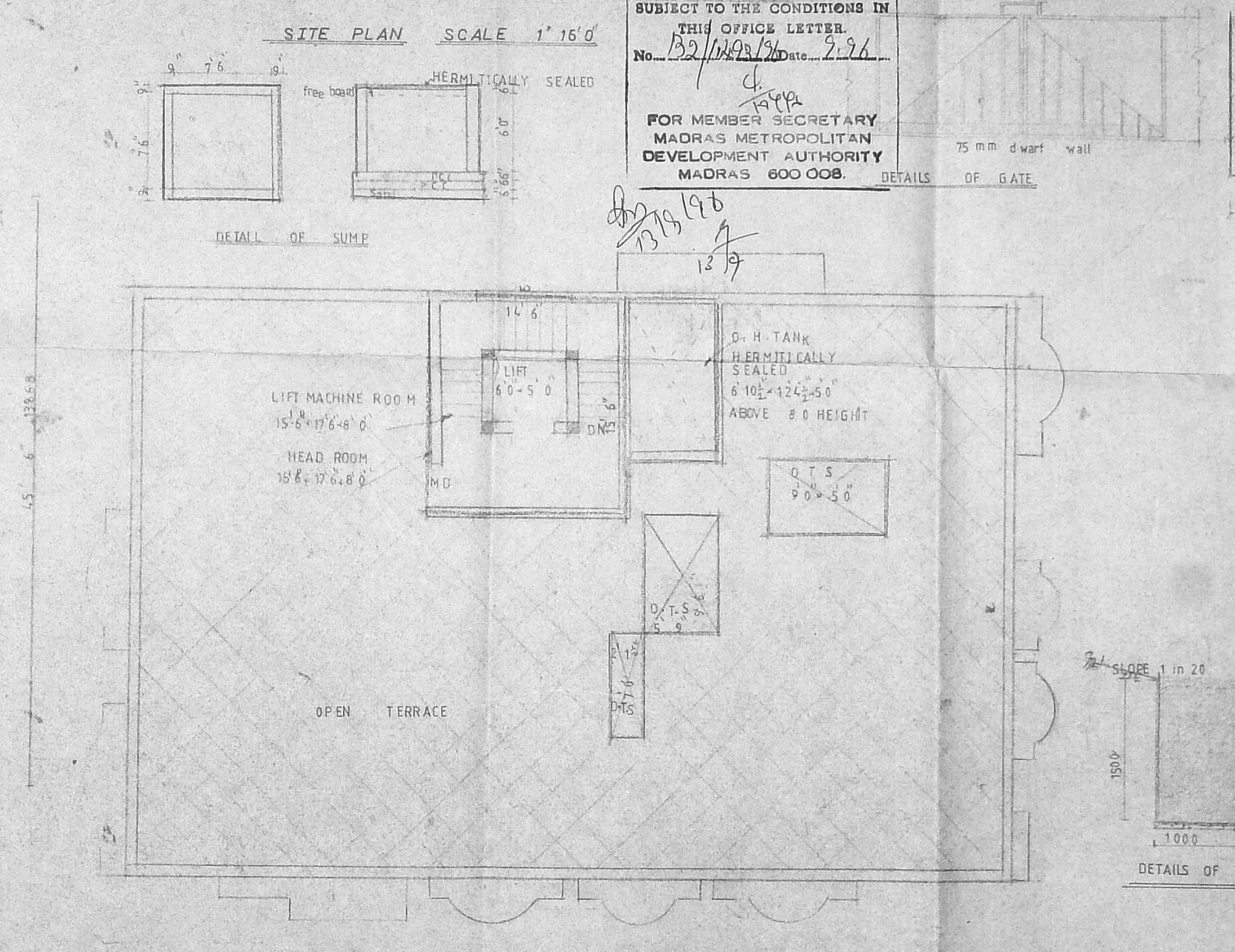

TERRACE FLOOR PLAN

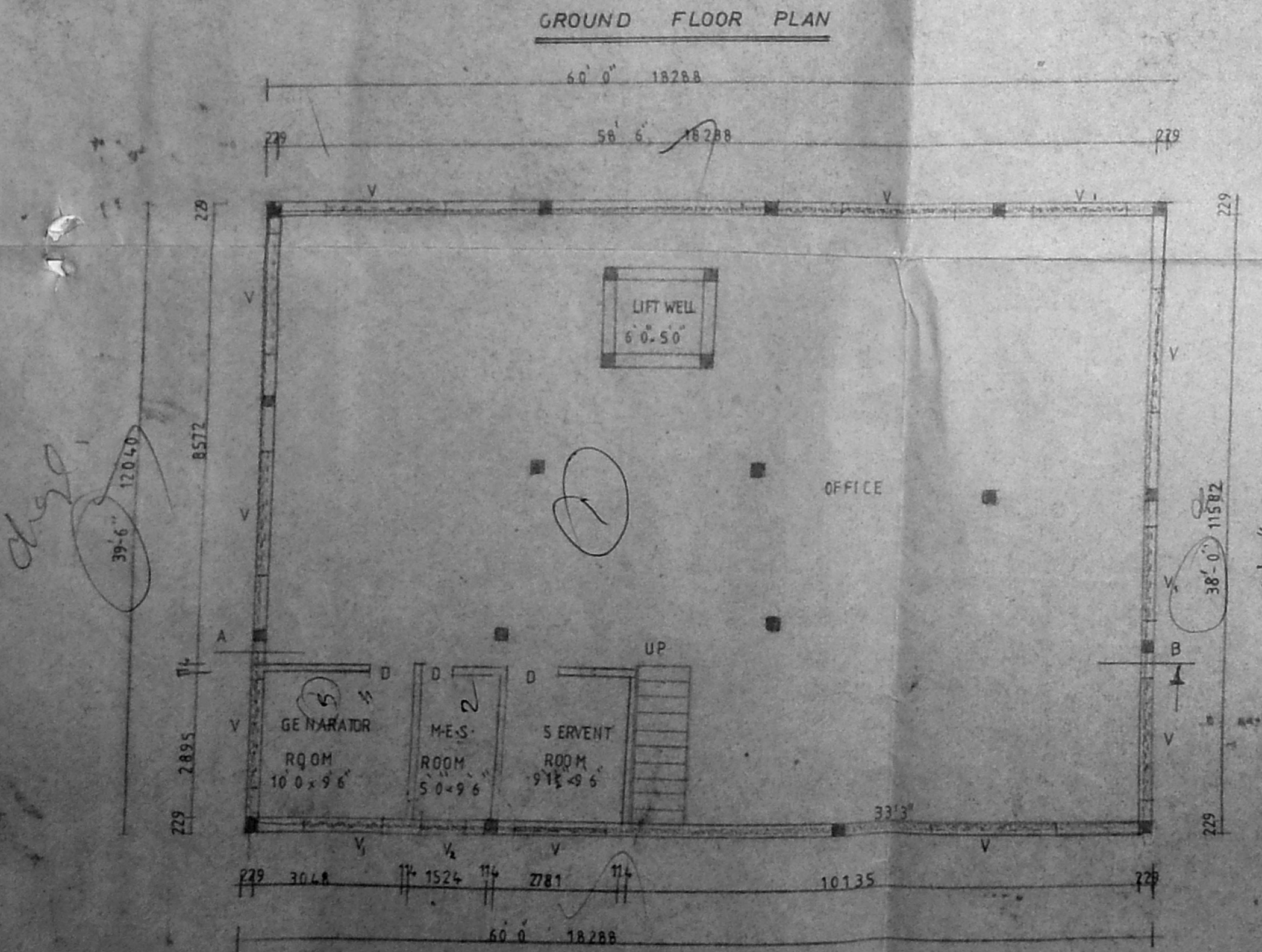

BASEMENT FLOOR PLAN

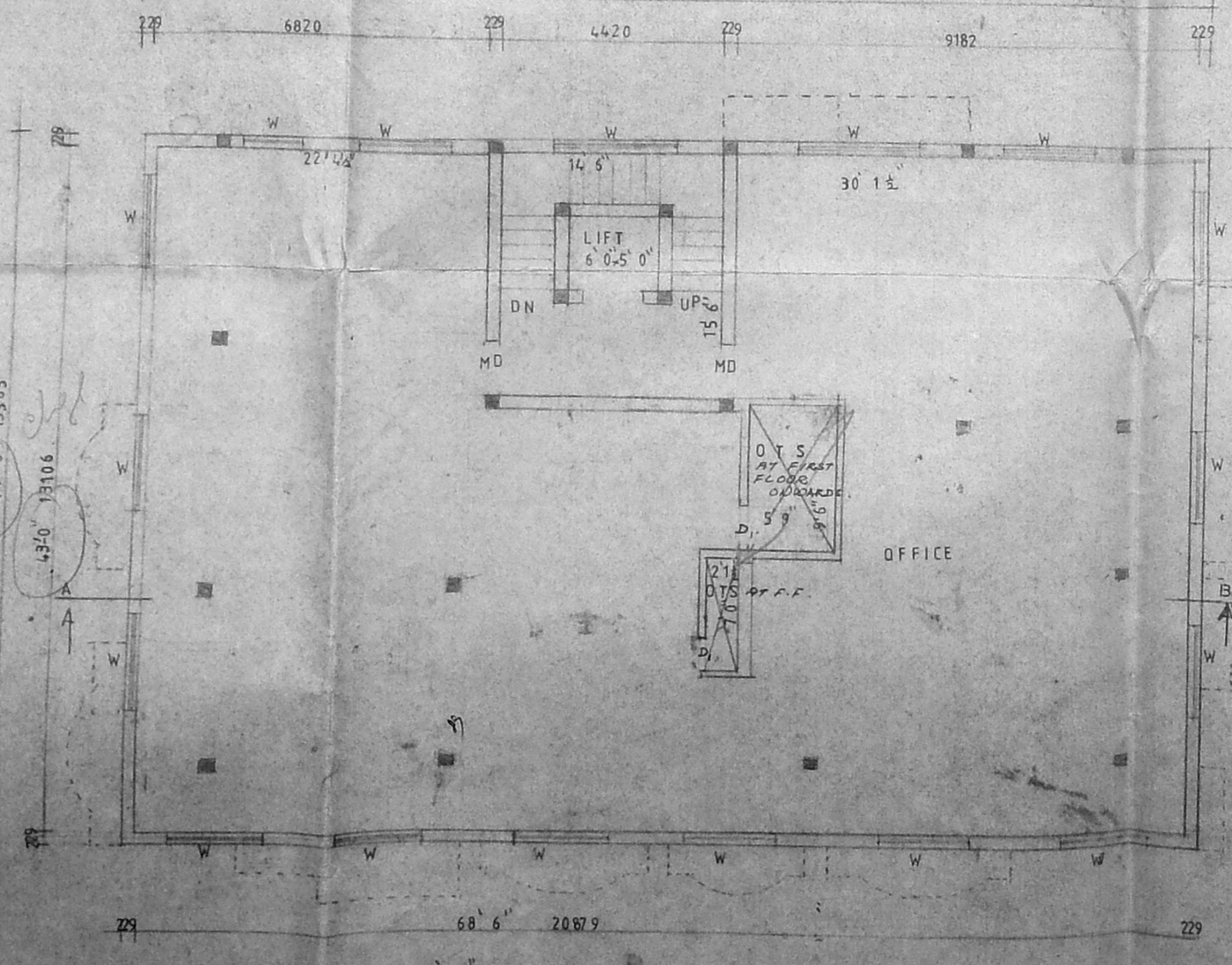

FIRST FLOOR PLAN

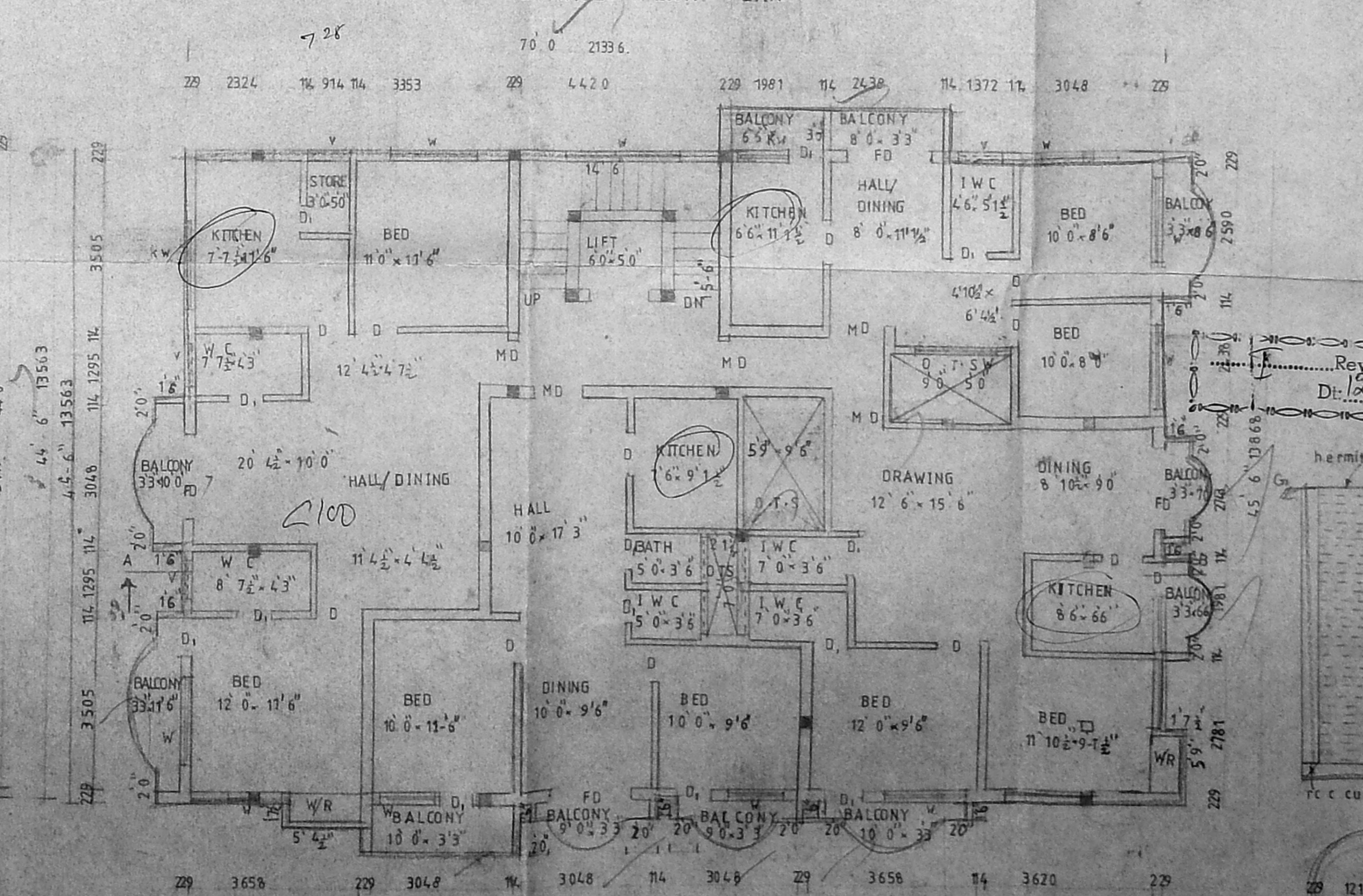

THIRD FLOOR PLAN

No change

dyo

Architect

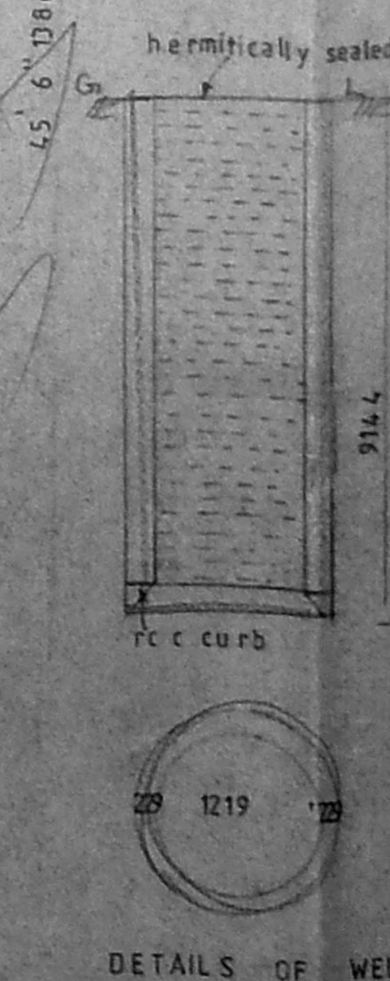

DETAILS OF WELL